

# Extreme Coastal Weather

Fall 2022  
HNRS 1036  
Tu/Th 10:30-11:50 AM  
Paul Miller

Extreme weather events prompt profound change upon the coastal regions. Hurricanes, nor'easters, tornadoes, lightning, and floods can all preferentially occur in coastal environments, but why do these events happen? Why are they so common in coastal regions? This course will explore the science behind extreme coastal weather.



Please contact Paul Miller (pmiller1@lsu.edu) with any questions.

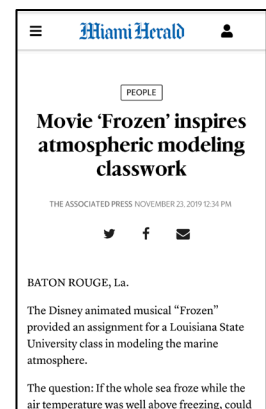
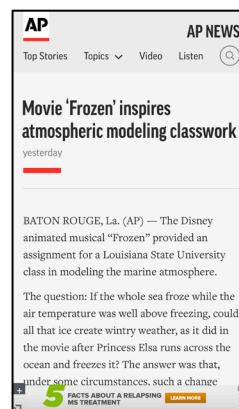
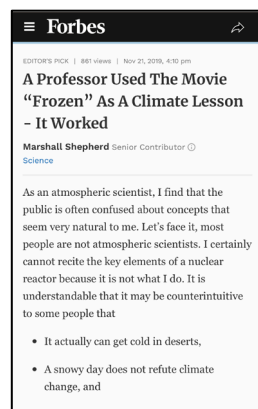
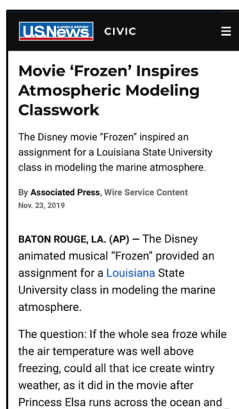

Dr. Miller's Fall 2019 course was recently featured in US News and Word Report, Forbes, and dozens of other newspaper nationwide for its creative use of pop-culture in the classroom!